



Greatford Road

Uffington, Stamford, PE9 4SW

**Price Guide £235,000**

Richardson



# Greatford Road

Uffington, Stamford, PE9 4SW

This easy-to-maintain, semi-detached bungalow can be located on Greatford Road in Uffington. The property benefits from replacement UPVC double glazing, gas central heating, a refitted kitchen, refitted shower room and is offered with no onward chain.

Situated in a nice village location, the bungalow offers easy access to Stamford which hosts a range of amenities including shops, supermarkets, restaurants and many more. The property also features off road parking, making it convenient for those with a vehicle.

The porchway to the front leads into a good-sized lounge with a box room/second bedroom off to one side. Another doorway opens into the hallway offering built in storage. The hallway also offers access to the master bedroom, kitchen and shower room which have both previously been refitted with modern units also offering space for a washing machine. The master bedroom is of a good size built in wardrobes.

Entrance porch

Living room

16'8" x 10'2" (5.1 x 3.1)







Box room/ Bedroom 2  
8'10" x 4'11" (2.7 x 1.5)

Hallway

Bedroom 1  
12'1" x 10'5" (3.7 x 3.2)

Kitchen  
11'5" x 8'10" (3.5 x 2.7)

Shower room

External details

The property benefits from a garden and driveway to the front of the property offering off road parking with access down the side leading to a rear garden which is enclosed with fencing and a wall. Multiple flowerbeds surround the edge on both sides.

Services

Mains gas, electric, drainage and sewerage are available at the property.

Mobile & broadband coverage

Standard, superfast & ultrafast broadband available. Highest ultrafast upload & download speed: 10000mps  
According to Ofcom: 'Outdoor mobile availability is likely with EE, Three, O2 & Vodafone'.

Council tax

South Kesteven District Council: Band B

Viewing

By appointment with Richardson Surveyors 01780 762433 ,  
post@richardsonsurveyors.co.uk.



Floor Plan

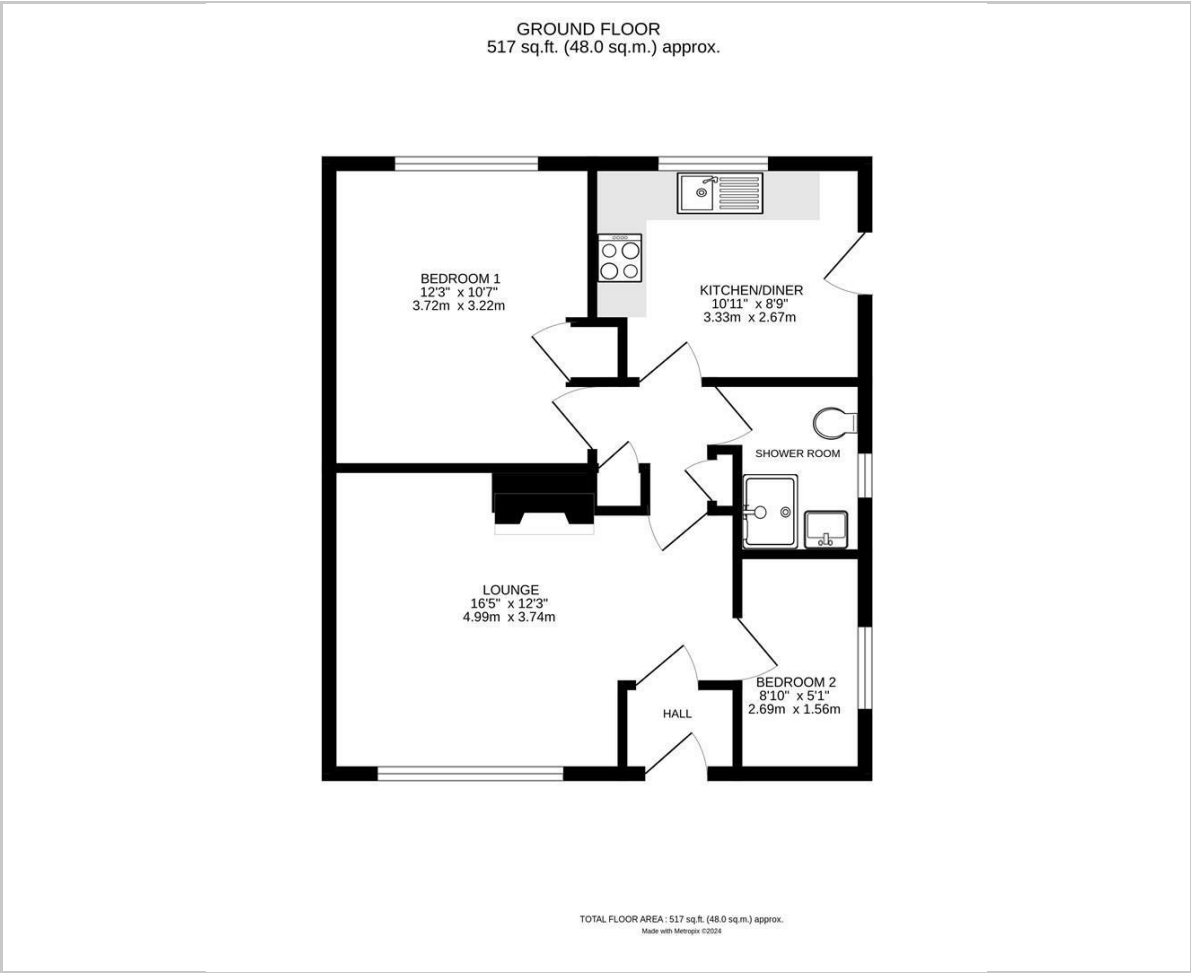

Area Map



Energy Efficiency Graph

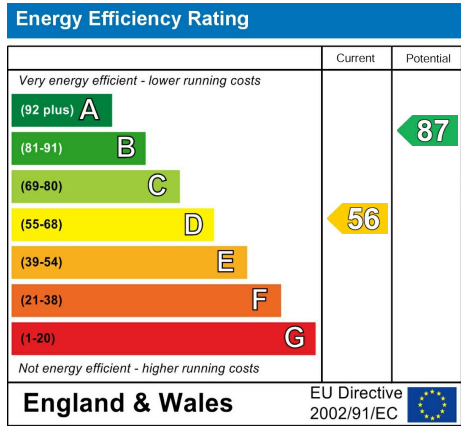

**IMPORTANT NOTICE** - Richardson for themselves and the Vendors or Lessors of this property whose agents they are given notice that:

1. The particulars are intended to give a fair and substantially correct overall description for the use and the guidance of intending purchasers and do not constitute, nor constitute any part of an offer or contract. Prospective purchasers and lessees should seek their own professional advice.
2. All descriptions, dimensions, reference to condition and necessary permissions for the use and occupation and their details are given in good faith, and are believed to be correct, but any intending purchaser or tenants should not rely on them as statements or representations of fact but must satisfy themselves by inspection or otherwise to the correctness of each or them.
3. No person in the employment of Richardson has the authority to make or give any representation or warranty whatever in relation to this property on behalf of Richardson, nor enter into any contract on behalf of the vendor.
4. No responsibility can be accepted for any expenses incurred by intending purchasers or lessees in inspecting properties which have been sold, let or withdrawn.

**MEASUREMENTS AND OTHER INFORMATION** - All measurements are approximate. Whilst we endeavour to make our sales details reliable, if there is any point which is of particular importance to you, please contact the agent, who will be pleased to check the information for you, especially if you will be travelling some distance to view the property. Electrical and other appliances mentioned within the sale particulars have not been tested by Richardson, therefore prospective purchasers must satisfy themselves as to their working order. The sale is subject to all rights of support, public and private rights of way, water, light, drainage and other easements, quasi-easements and way leaves, all other rights, whether mentioned in these particulars or not.

**MONEY LAUNDERING REGULATIONS** intending purchasers will be asked to produce identification and proof of financial status when an offer is received. We would ask for your co-operation in order that no delay in agreeing a sale.

Sheep Market House Sheep Market, Stamford, Lincs, PE9 2RB

[www.richardsonsurveyors.co.uk](http://www.richardsonsurveyors.co.uk)

01780 762433